Product Summary

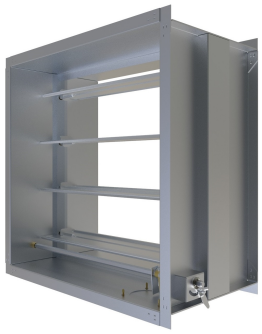

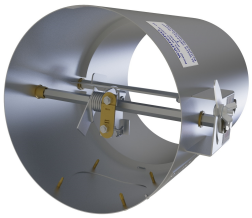

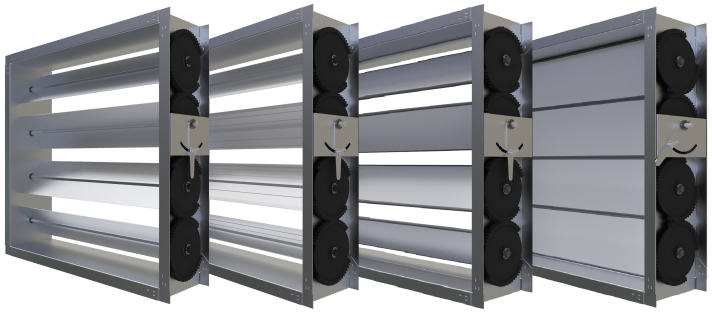

ELECTROVENT

2 Hour Rated Fire Dampers

Square Blade Type:

- Combination Damper
- Manually or Electrically Operated
- 72°C Fusible Link Failsafe - STD
- Galvanised Steel
- Various Depths
- Inspection Port for Fusible Link

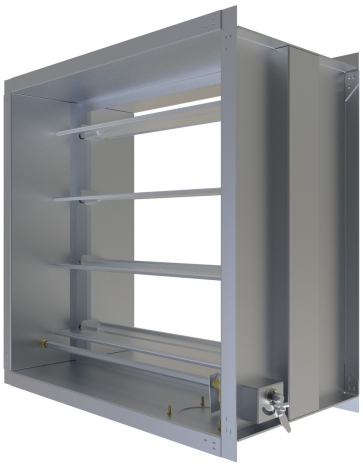

Round Blade Type:

- Combination Damper
- Manually or Electrically Operated
- 72°C Fusible Link Failsafe - STD
- Galvanised Steel
- Various Depths
- Inspection Port for Fusible Link

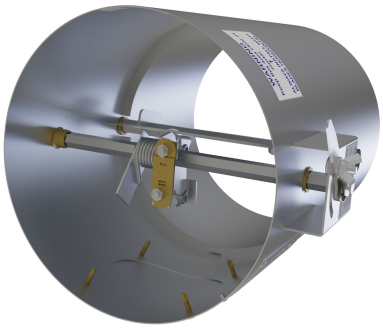

Curtain Type:

- Manually Operated
- Sleeve Option Available
- 72°C Fusible Link Failsafe - STD

ELECTROVENT

Smoke Dampers

Square Smoke Damper:

- Electrically Operated
- Normally Open or Closed
- Galvanised Steel
- Side Seals
- Parallel Blades

Round Smoke Damper:

- Electrically Operated
- Normally Open or Closed
- Galvanised Steel
- Side Seals

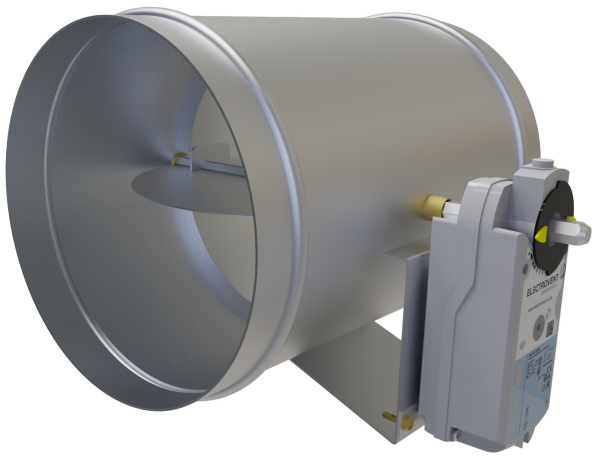

ELECTROVENT

Volume Control Dampers

Galvanised Flat Blade:

- Manually or Electrically Operated
- Galvanised Frame
- Galvanised Flat Blade

Aluminium Flat Blade:

- Manually or Electrically Operated
- Galvanised Frame
- Aluminium Flat Blade

Aluminium Aerofoil Blade:

- Manually or Electrically Operated
- Galvanised Frame
- Aluminium Aerofoil Blade
- Blade Tip Seals

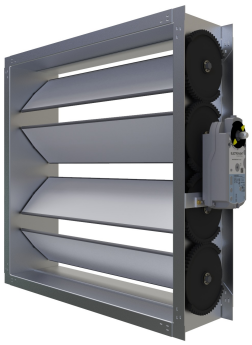

Low Leakage Aerofoil Blade:

- Manually or Electrically Operated
- Galvanised Frame
- Aluminium Aerofoil Blade
- Blade Tip Seals
- Side Seals with Teflon Coating

ELECTROVENT

Pressure Control Damper

Aluminium Aerofoil Blade or Low Leakage:

- Operated with 24V Modulating Actuator
- Controlled by onboard DPT Controller
- ECD or ECD-LL
- Galvanised Frame

ELECTROVENT

Actuators

Open / Close:

- 220V or 24V

Modulating:

- 24V

Open / Close and Modulating:

- 24V

ELECTROVENT

7Nm Spring Return

- 220V or 24V

18Nm Spring Return

- 220V or 24V

ELECTROVENT

Round Control and Non Return Dampers

Round Control Damper:

- Manually or Electrically Operated
- Galvanised Steel
- No Flanges

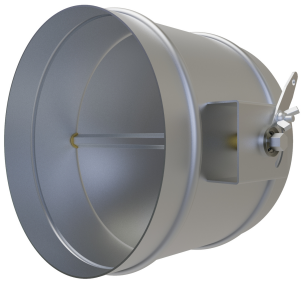

Non Return Damper:

- Gravity Operated
- Galvanised Steel
- Blade Linkages

Round Non Return Damper:

- Spring Assisted
- Galvanised Steel
- No Flanges

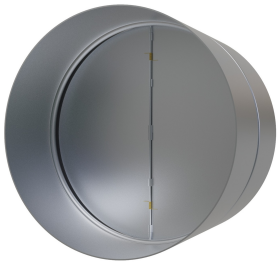

Pressure Relief Vent:

- Gravity Operated
- Aluminium Blades
- Galvanised Steel Frame

ELECTROVENT

Airtight Doors and Weather Louvers

Airtight Door:

- Galvanised Steel
- Double Lever Cam Handle
- Neoprene Seals
- Locks (optional)
- Builders Cleats (optional)

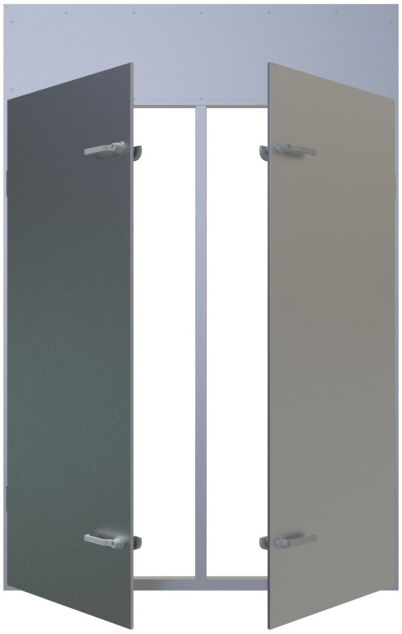

Weather Louver:

- Aluminium Finish
- Weather Resistant
- PVC or Wire Mesh
- Anodised or PCTD

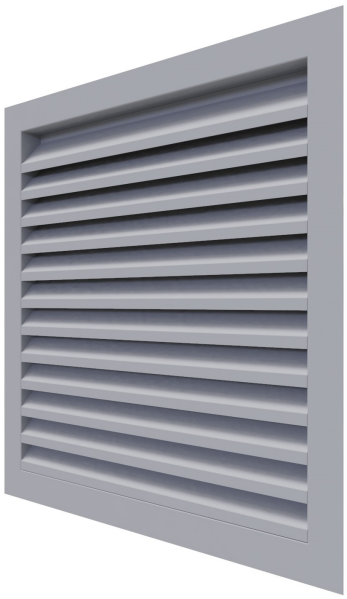

ELECTROVENT

Accessories

Spigots:

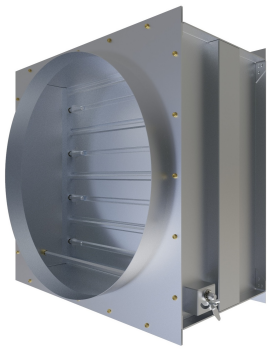

Internal Quadrant:

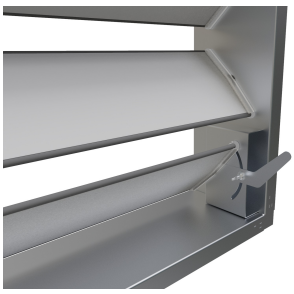

Internal Actuator:

Actuator Cover:

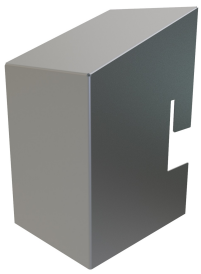

ELECTROVENT

Company Information - Cape Town

Postal Address:

- PO Box 193, Ottery, Cape Town, 7808

Registration Number:

- 2001 0851 3023

VAT Number:

- 414 010 1918

Banking Details:

- Nedbank, Constantia
- Branch Code: 198 765
- Account Number: 1042 292 485

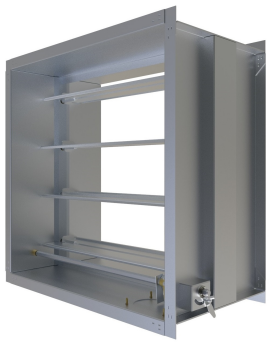

Email Contacts:

General - info@electrovent.co.za
Sales - sales@electrovent.co.za

Fax Line:

- +27 21 703 4200

Exporters Code:

- 005 347 09

Unit 9, 20 Harris Drive
Ottery Cape Town
South Africa
Contact: +27 21 703 8755
Email: sales@electrovent.co.za
Website: www.electrovent.co.za

ELECTROVENT

Company Information - Gauteng

Postal Address:

- PO Box 193, Ottery, Cape Town, 7808

Registration Number:

- 2001 0851 3023

VAT Number:

- 414 010 1918

Banking Details:

- Nedbank, Constantia

- Branch Code: 198 765

- Account Number: 1042 292 485

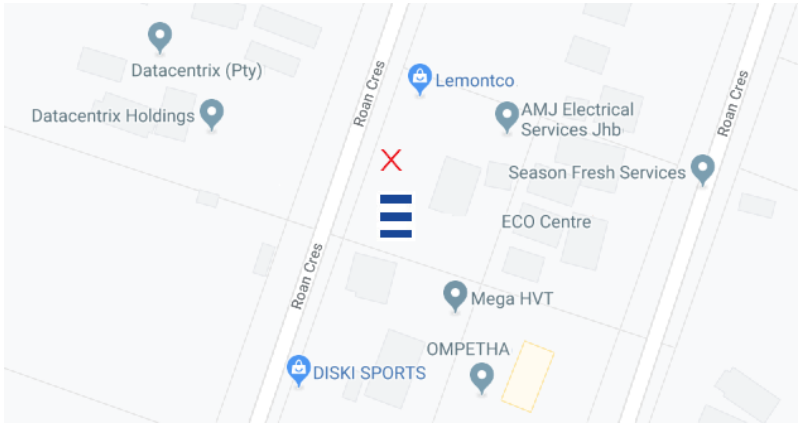

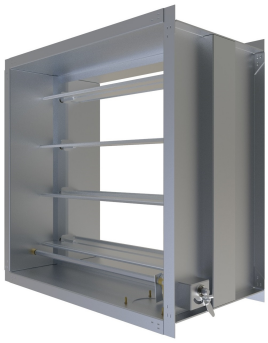

Email Contacts:

Glenn de Villiers - glenn@electrovent.co.za
Charles Deacon - charles@electrovent.co.za

Fax Line:

- +27 21 703 4200

Exporters Code:

- 005 347 09

Unit 5, Summit Square 1
Corporate Park North
347 Roan Crescent, Midrand
Contact: +27 (0)10 271 3885
Email: sales@electrovent.co.za
Website: www.electrovent.co.za

ELECTROVENT